Inventory of Open Space

as of December 31, 2012

Map from the Town of Carlisle 2013 Open Space & Recreation Plan

Protected open spaces are lands that are permanently committed for conservation or recreation purposes or both. They include public holdings of the Carlisle Conservation Commission and the Commonwealth and Federal governments and private holdings of the Carlisle Conservation Foundation (CCF), Harvard University, and The Trustees of Reservations.

Protected open space also includes private properties with permanent conservation restrictions (CRs) and open space created by conservation cluster developments.
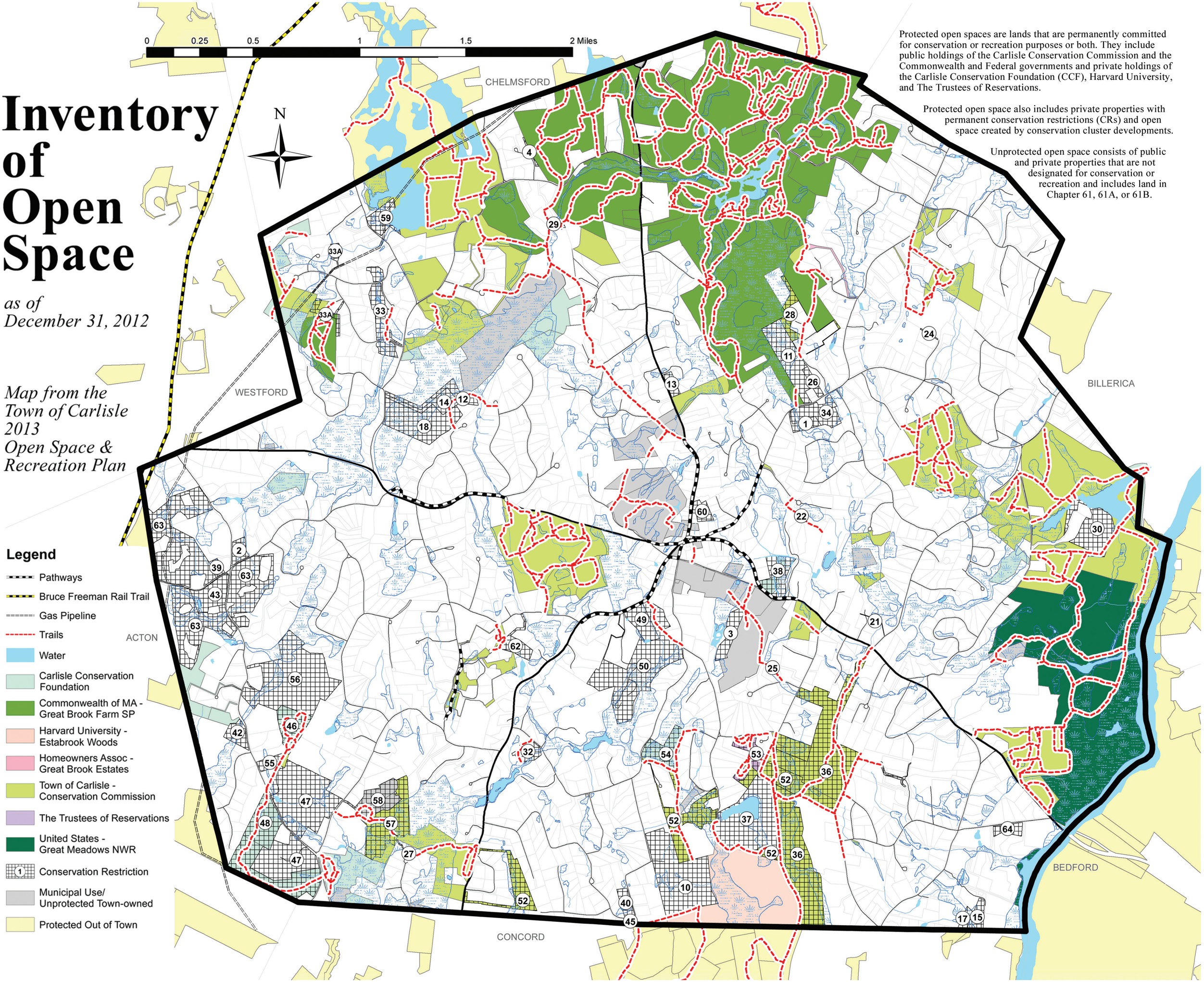
Unprotected open space consists of public and private properties that are not designated for conservation or recreation and includes land in Chapter 61, 61A, or 61B.